THE PIRATES

Vivian Ophelia Spence '79
Snowden, North Carolina

VIVIAN SPENCE PERRIMON
2930 EDNA LANE
DECATUR, GEORGIA 30032

GIFT

TO

THE ELIZABETH CITY STATE UNIVERSITY
ARCHIVES

FROM

MRS. VIVIAN SPENCE PERRIMON

OCTOBER 30, 1986

1948/49 ECSU YEARBOOK

VIVIAN SPENCE PERRIMON
2930 EDNA LANE
DECATUR, GEORGIA 30032

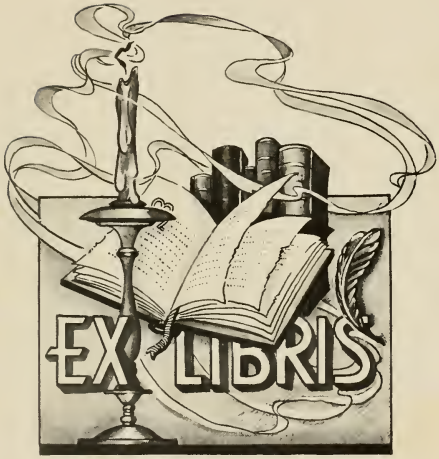

The Senior Class of 1949 dedicates this volume of the " irate" to, Mr. James H. Williams, for his untiring efforts to make our college one that stands among the champion colleges in football. He started our football team from a small flame, which had almost been smothered out by the drastic war. Now the team is progressing rapidly. Not only do we feel that Coach Williams has done an excellent job as coach but likewise he has been an excellent instructor in the Physical Education classes. He has been loyal to the institution.

Administration

Digitized by the Internet Archive
in 2009 with funding from
University of North Carolina at Chapel Hill

http://www.archive.org/details/ecsu00001949eliz

Any cooperative group enterprise successfully completed is worthy of praise. May I therefore congratulate the [illegible] of 1949 for their splendid efforts in getting out this issue of the College Annual. As you leave these walls, may the experiences which you have gained in promoting this enterprise become a stimulant for your efforts in promoting the growth and welfare of the communities where you labor and live.

Happy memories of your four years in college will grow upon you as the years come and go. The Yearbook will add to these happy and cherished memories.

Pres[illegible] S. I. [illegible]

Long, G. L.
Health Education

Jackson, I. C.
Education

Rowe, A. C.
Social Science

We, the seniors of the class of 1943, wish that it were possible to express our many thanks to our sponsors, Miss Long, Mrs. Jackson and Mr. Rowe for the inspiration they gave us during our last year in the institution. We will always think of them. Wherever we go their names will linger in our memories.

Jackson, T. S.
Dean

Jones, Taylor E.
Registrar

Jeffries, C. T.
Business Manager

Smith, E. W.
Budget Officer

Galloway, K. V.
Treasurer

Shepard, Katie E.
College Nurse

Smith, N. H.
Matron

George, Cora
Matron

Jordan, E. E.
Matron

Osborne, Muriel I.
Librarian

Williams, Juanita R.
Librarian

Midgette, Gwendolyn J.
Librarian

Butler, Jean J.
Music

Elliott, E. D.
Science

Gamble, Ella M.
Physical Education

Moffler, Ruth M.
English

Johnson, Evelyn A.
Music

Jones, Clara G.
Education

Johnson, ..L.
Dietitian

illins, S. A.
rt

Mitchell, E. C.
English

Prater, G. B.
Social Studies

Prather, L.
Social Studies

Smith, A. V.
Home Economics

Wamack, Timothy
Social Science

Warren, R. E.
Science

Wilson, S. B.
Social Science

Seniors

Senior Class Officers

President

Vice- President

Secretary

Assistant Secretary

Treasurer

Pres. ....Alexander Davis, Gastonia, N. C.
Beta Alpha, Y.M.C.A., Senior Art Society, Dramatics
Vice-Pres.....James E. Walker, Parksville, N. C.
Varsity, Y.M.C.A., Imperial Nautilus
Sec.....Addie Howard , Belhaven, N. C.
Thalia Sorosis, Y. W.C.A., Senior Art Society
Asst. Sec.....Sarah Edwards, Onancock, Va.
Nautilus, Y.W.C.A., Senior Art Society
Treas.....Dorothy Valentin
Busy Bee, Y. W. C. A. Suffolk, Va.

Alston, Agnes G.
Jackson, N. C.
Senior Art Society

Alston, Arie L.
Littleton, N. C.
Y.W.C.A.; Senior Art Society

Armstrong, Minnie L.
Elizabeth City, N. C.

Baker, Sarah W.
Sunbury, N. C. Busy Bee; Y.W.C.A. ; Senior Art Society

Bates, Ruby J.
Portsmouth, Va.
Senior Art Society
Cheering Squad

Bennett, Agnes M.
Edenton, N. C.; Y.W.C.A.
Senior Art Society

Berry, Hazel Sue
Windsor, N. C. ; Choir
Y.W.C.A.; Senior Art Society

Bess, Mary L.
Greenville, N. C.

Bowser, Susie
Statesville, N. C.
Y.W.C.A.; Busy Bee

Britt, Rebecca M.
Suffolk, Va. Senior
Art Society; E.P.O.
Ushers Guild

Brown, Bessie C.
Suffolk, Va.

Bunch, Lucy A.
Windsor, N.C. Y.W.C.A.
Busy Bee; Senior Art
Society

Burrest, Alice M.
Edenton, N.C.; Y.W.C.A.
Busy Bee; Senior Art
Society

Carroll, Bernadine J.
Enfield, N.C.; Be
Natural; Senior Art
Society

Cooper, Edward R.
Elizabeth City, N.C.
Beta Alpha; Vesity Club

Coston, Marjorie A.
Edenton, N.C. Dramatics
Thalia Sorosis; Senior
Art Society

Crandol, King David
Griffenland, N.C.
Dramatics, Imperial
Nautilus S. A. E.

Diers, Katherine M.
High Point, N.C.
Y. W. C. A.

[illegible], [illegible] Belle
Jackson, N. C. T. C. W. A.;
Senior Art Society

[illegible], Ruth Lee
Fayetteville, N. C.
Teachers, T. C. W. A.;
Senior Art Society

[illegible], [illegible]
[illegible], N. C.
[illegible] Senior Art
Society

Deceased

Reed, [illegible]
Wilmington, N. C.
S. A. A. Senior Art
Society; Y. W. C. A.

[illegible], [illegible]
Albemarle, N. C. Greek;
Bethune-Cookman Senior Art
Society

[illegible] [illegible]
[illegible], N. C.
S. A. A.

Deceased

Ferebee, [illegible]
South Mills, N. C.
Y. W. C. A.; Senior Art
Society

Fisher, [illegible]
[illegible], N. C.

[illegible], [illegible]
[illegible], N. C.

Deceased

Harvey, Edith Virginia
Elizabeth City, N. C.
Y.W.C.A.; Senior Art

Hobgood, Mary Frances
Suffolk, Va. Chair;
Senior Art Society

Lind[illegible], Mary Elizabeth
Wake Forest, N. C.
Chair: Y.W.C.A.

Hines, Artenia Yancey
Rocky Mount, N. C.
Imperial Nautilus

Hines, Mary Elizabeth
Goldsboro, N. C. Senior
Art Society; Y.W.C.A.

Hogan, Naomi Hedgepeth
Littleton, N. C. Y.W.C.A.;
Senior Art Society;
Dramatics

Deceased

Hol[illegible], Gertrude
[illegible], Va. Y.W.C.A.,
Senior Art Council, Be
Latin

[illegible], Robert Lee
Edenton, N. C.
Secretary; Senior Art
Society; Y.M.C.A.

Howe[illegible], Elizabeth
Louisburg, N. C.

Johnson, Eliza Etta
Greenville, N. C.
Senior Art Society; Busy Bee

Johnson, Evelyn Marie
Plymouth, N. C. Choir;
Dramatics; Be Natural

Jackson, Mattie Jo
Hertford, N. C.

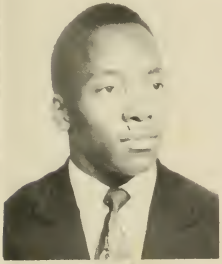

Jones, Johnny Leroy
Washington, N. C. Beta;
Dramatics, Varsity

Jones, Pearlie Clyde
Wilson, N. C. Y.W.C.A.
Senior Art Society

Jones, Sheila
Conway, N. C. Y.W.C.A.;
Busy Bee; Senior Art
Society

King, Pearlie Mae
Kinston, N. C.
Busy Bee; Senior Art
Society

Kearney, Effie Gertrude
Richlands, N. C.
Senior Art Society;
Y.W.C.A.; Dramatics

Leggette, Linda C. V.
Lenoir, N. C.
Senior Art Society;
Dramatics; Y.W.C.A.

Deceased

[illegible], Elbert
[illegible]
Varsity; Beta;[illegible]

[illegible], Rose Mitchell
Elizabeth City, N. C.
[illegible]; Senior Art Society

Lilly, Lennie
Belvidere, N. C.

Manning, Inez
Ahoskie, N. C.
A.K.M.; Be Natural

McDaniel, Lizzie M.
Portsmouth, Va.
Y.W.C.A.

Moore, E. Loreta
Hampton, Va.
Senior Art Society

Oliver, [illegible]
[illegible], N. C.

✓ Smith, [illegible]
South [illegible], N. C.
[illegible]; Senior Art Society

[illegible], Alberta E.
[illegible], N. C.
Y. [illegible]

Moore, Roberta P.
Washington, NC. A. K. M.
Thalia Sorosis; Sigma
Rho Sigma

Marden, [illegible] P.
Elizabeth City, N. C.

[illegible]
[illegible], N. C.

McLean, Belton P.
Lillington, N.C. Senior
Art Society; Y.W.C.A.

[illegible]
Plymouth, N.C. [illegible]
[illegible] Y. W. C. A.
Senior Art Society

[illegible]
Rowland, N.C. Busy
Bee Y. W. C. A.
Senior Art Society

Neal, Wiley F.
Louisburg, N.C.
Dramatics; Y. M. C. A.
News Letter Staff

[illegible]
[illegible], N. C. A. & T. C.
Art [illegible]
Senior Art Society

[illegible]
Elizabeth City, N.C.

Outlaw, Mary G.
Windsor, N.C. Choir
Senior Art Society

Overnton, Josephine
Belvidere, N. C.

Payton, Marion B.
Griresland, N.C.
Senior Art Society

Peele, O'neel A.
Williamston, N.C. Thalia
Sorosis; Y.W.C.A. Senior
Art Society

Price, Eunice G.
New York, N. Y.
Senior Art Society

Quarrell, Hettie R.
Bedford, N.C.
Y. W. C.A.; Senior Art
Society

Raynor, Evelena E.
Windsor, N. C. Y. . C.
A.; Senior Art Society

Ricks, Annie
Clinton, N.C.

Ricks, V. Camilla
Jeffers, N. Fishers
Mid. Semi. Art Society

Deceased

Roberts, Beatrice Marie
Portsmouth, Va. Y.W.C.A.;
Senior Art Society;
Dramatics

Rogers, Bessie Hilda
Painter, Va.
Senior Art Society

Scott, Celestine A.
Ahoskie, N. C.
Dramatics; Senior Art
Society

Simmons, Doris Mary
Barco, N. C. Choir;
Senior Art Society

Stanes, Ethel Ruth
Edenton, N. C.
Y.W.C.A.

Smith, Bertha Lee
Faison, N. C.

Smith, Bessie
Ahoskie, N. C.

Smith, Willie Mae
Bertie, N. C.
Dramatics, Y.W.C.A.
Senior Art Society

Staley, Ione M.
Oak City, N. C.
Senior Art Society;
Y.W.C.A.

Stephenson, Mildred
Portsmouth, Va.
News Letter Staff; Art
Club; Senior Art Society

Swain, Alberta
Winston, N. C.
Senior Art Society;
Y.W.C.A.

Taylor, Catherine W.
Tarboro, N. C.
Y.W.C.A.

Tyler, Marie Sims
Goldsboro, N. C.
Y.W.C.A.; Senior Art
Society

Taylor, Sylvia Inez
Ahoskie, N. C.

Wheeler, Edna Gill
Fayetteville, N. C.
Y.W.C.A.

Wheeler, Mary
Portsmouth, Va.

Vaughan, Willie M.
Tarboro, N. C.
Senior Art Society;
Y.W.C.A.; Interior
Decorating

Vinson, Laura
Norfolk, Va. S.A.S.
Thalia Sorosis; Senior
Art Society

Ward, Ida Bell
Williamston, N.C.
Y. W. C. A.

Washington, Lucille T.
Dudley, N. C. Busy
Bee; Y. W. C. A.

Whitehead, Lucy F.
Whitakers, N.C.
Dramatics; Busy Bee
Senior Art Society

Whitfield, Rosa Lee
Williamston, N.C.
Thalia Sorosis; Senior
Art Society

Willie, Pearlie Mae
Rocksville, N.C.
Y. W. C. A.

Winslow, Mary
Belvidere, N. C.

Warren, Willie F.
Belvidere, N. C.
Senior Art Society

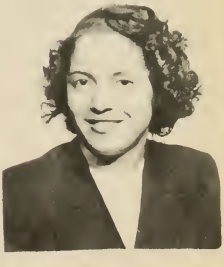

Wynn, Julie F.
Newsville, Va.
Senior Art Society

CLASS HISTORY

In September 1945, the class of 1949 entered the Elizabeth City State Teachers College. This year found the class getting off to a good start with one hundred and sixty members. Under the skillful leadership of its officers and instructors the class sponsored an outstanding " talent " program.

Another September found those among the class, who had diligently adjusted themselves, returning as Sophomores. This was the year in which the class activities were at a minimum due to the intensive study program. The scholarship of the class began to move upward. We are proud to say that during this year we had members of the class engaged in many activities of the campus. We aided in sponsoring our first Homecoming Day.

The class returned and assumed an air of dignity for this was the Junior Year. The members of the Junior Class aided our football team in becoming the 1946 E I A C Champs. The Junior-Senior prom sponsored by the class was the elaborate affair of the year for the campus.

Seniors: The class returned in 1948 with a smaller enrollment finding themselves holding a prominent position in the institution. The Senior Art Society sponsored a " Variety Show " that traveled.

The class of 1949 walks through the gates of S. T. C. turning around for one last look. Thus ending one phase of the life of the class of 1949. A new, startling and exciting world challenges it. Will the class meet the challenge?

CLASS POEM

Alice K. Burress

We had four years of college days,
Four years to learn and live.
We found you true in all your ways,
Long may you gladly give.

You taught us ne'er to know of fear,
You're sheltered us from harm
To us you 're been a mother, dear.
We're rested on your arm.

Though sometimes we were tired and weary,
We struggled day and night,
And even when things looked very dreary
You gave us joy and light.

Old S. T. C. we're on our way;
We leave with blinding tears;
The knowledge gained from day to day
Will lead us through the years.

We leave thee now, Old S. T. C.
With thanks for all you've done;
We'll offer praise where 're we be
Until life victory's won.

CLASS SONG

Mary E. Hines

We bid farewell to you old state;
Sadly we say, goodbye.
To friends and foes and schoolmates
We leave you with a sigh.

Chorus

Farewell to you dear S. T. C.
Farewell to thee, old "State".
These words seem very hard to say
On this commencement day.

You taught us much within your walls,
Things we can ne'er forget;
We'll answer to your every call,
For to you we are in debt.

Tis hard to say, goodbye to you,
And sadder to depart.
Our love and loyalty are true
For you within our hearts.

SUPERLATIVES

Most Studious	Inez Manning (girl) Alexander Davis Jr. (boy)
Most Likely to Succeed	Vivian Spence (girl) James Walker (boy)
Most Popular	Mildred Stephenson (girl) Edward Cooper (boy)
Best Dressed	Eliza Johnson (girl) Elbert Hopkins (boy)
Most Business Like	Addie Howard (girl) K. D. Crandol (boy)
Most Dignified	Annie Wynn
Most Childish	Sarah Edwards
Funniest	Mary F. Hassel
Most Comical	Agnes Alston
Best Personality	Fannie Armstrong
Best Dancers	Ruby Bates (girl) Johnny Jones (boy)
Wittiest	Marie Britt (girl) Wiley Neal (boy)
Most Glamorous	Rosa Edwards
Most Talkative	Pearlie Willis
Most Modest	Laura Vinson
Most Sincere	Rena Lewis
Most Musical	Evelyn Johnson
Most Suave	Geneva McNair

CLASS MOTTO

"We have crossed the bay, the ocean lies before us."

CLASS COLOR

Baby Pink and Pea Green

CLASS FLOWER

Pink Carnation

JUNIORS

Presi[illegible].....[illegible]. Jones
Vice President.....Herbert Henry
Secretary.....Mary Bowden
Asst. Secretary.....Ada l Boggs
Treasurer.....Eugene Malin

SOPHOMORES

President.....
Vice President.....
Secretary.....
Asst. Secretary.....
Treasurer.....

FRESHMEN

[illegible]

resident.....Willia[illegible]ver
Vice resident.....Alice [illegible]
Secretary.....Ve[illegible]
Asst. Secretary.....[illegible]ry [illegible]
Treasurer.....Eddy Lyons
Business Manager.....Thomas White

ACTIVITIES

Pres. .....Chas [illegible] Asst. Secy .....[illegible]
Vice-Pres. .....[illegible] Treas. .....[illegible]
Sec. .....[illegible]

Pres. .....[illegible] Sec. .....[illegible]
Vice-Pres. .....[illegible] Treas. .....[illegible]

News Letter Staff

Editor in Chief.....Riley Neal
Associate Editors..... .. Gail Pruden
Mildren Stephenson

Sports Editor.....John Jackson
Exchange Editors.....Edith
George, Evelyn Hodge

Dance Club

Pres.....Velma Ward
Vice-Pres.....Anesia Joyner
Treas.....Clarice High

Sec.....Willie Poole
Ass. Sec....Lealer Peele

ALPHA KAPPA MU

Pres. .....Inez Manning
Treas. .....Vivian Spence
Sec. .....Roberta Moore
Sponsor.....Lean Jackson

BUSY BEE

Pres. .....Eliza Johnson
Vice-Pres. .....Geneva McNair
Sec. .....Sarah Baker
Asst. Sec. .....Minnie Gardner
Treas. .....Susie Bowser
Sponsor.....P. A. Jordan

BETA [illegible]

Pres. .....Alexander Davis
Vice-Pres. .....William B. Jones
Sec. .....Elbert Nobles
Asst. Sec. .....Edward Cobber
Treas. .....Joseph Fields
Chaplain.....Robert Lawson
Sgt.-At-Arms.....Jesse F. Clay
Parliamentarian.....Sterling Perry

ART CLUB

Pres. .....William B. Jones
Sec. .....Mildred Stephenson
Asst. Sec. ....Mildred Wade
Vice-Pres. .....Marian Neely
Treas. .....Mamie Martin
Sponsor.....Samuel A. Millings

THALIA SORORIS

Pres. .....Addie Howard
Vice-Pres. .....Marjorie Boston
Sec. .....Laura Vinson
Asst. Sec. .....Leloa Turner
Treas. .....Eva B. Widdick
Sponsor.....E. H. Warren

BE NATURAL

Pres. .....Vivian Spence
Vice-Pres. .....Elizabeth LittlejohnTreas. .....Inez Manning
Sec. .....Pecola Bowser
Asst. Sec. .....Evelyn Hodge
Sponsor.....E. M. Johnson

SUNDAY SCHOOL STAFF
Supt.....James E. Walker
Ass. Supt.....Mary Bowden
Sec. .....Constance Bailey
Ass. Sec.....Lontrose Jenkins
Treas.....Lucille Washington

SIGMA RHO SIGMA
Pres.....Mattie Baker
Vice-Pres.....Roberta Moore
Sec..... .....Emma Gaskins
Ass. Sec.....Naomi Boggs
Treas.....Lloyd Sykes

Y. M. C. A.

Pres. .....Wiley Neal
Sec. .....William E. Jones
Treas. .....Robbie Fields
Student Advisor..Alexander Davis

Y. W. C. A.

Pres. .....Geneva McNair
Vice-Pres. .....Velma Wall
Sec. .....Hazel Berry
Asst. Sec. .....Lucy Bunch
Treas. .....Sarah Baker
Corresponding Sec. .....Addie Howard
Sponsor.....A. H. Warren

WOMAN'S GUILD

Pres. .....Mary Bowden
Vice-Pres. .....[illegible] Edwards
Sec. .....Mattie Bonar
Asst. Sec. .....Roberta Moore
Treas. .....Lela Peele
Sponsor.....C. L. George

[illegible] CLUB

Pres. .....Paul Pruett
Vice-Pres. .....Hubert Henry
Sec. .....Beulah Henderson
Treas. .....William B. Jones
Sgt.-At-Arms.....Charlie Enoch

SIGMA DELTA UNION

Pres. .....Esther M. Faulk
Vice-Pres. .....Rose B. Edwards
Sec. .....Mary Bowden
Asst. Mgr. .....Lori Bridges
Treas. .....Wilhelmina Smith
Sponsor.....Miss E. M. Gamble

[illegible] TAU [illegible]

Pres. .....Michael Coston
Vice-Pres. .....Wilbert Green
Sec. .....Constance Bailey
Asst. Sec. .....Sarah Edwards
Treas. .....Alfred Dewitt
Bus. Mgr. .....David Crawford
Sponsor.....J. H. Williams

ATHLETICS

35
45
12
43
30
41
20
44
25
17
22
10
21
34
11
23
40
15
33
19
16
14
18
31
24
37

Cheer Leaders

Pecola Bowser
"Miss Homecoming"

ATTENDANTS

Eliza E. Johnson

Mattie West

Lillie S. White

Hail to the White, and hail to the Blue, hail to the Fighting Pirates.

The Pirates got off to a slow start by losing their first game to a C. I. A. A. team. Did they give up? No sir! They came bouncing back to chalk up five conference wins, one tie and no defeats; And to walk away for the second consective year with the C I A C Championship.

The Fighting Pirates of 1940 were not a star laden team, but a team composed of fellows willing to give out with that "ole College try" and not to yield, but to do or die. Because of injuries to key players, the Pirates had to turn down a bowl bid to appear in Texas on New Year's Day.

Greatly missed from the starting line up next year will be five seniors who sang their "swan song" loud and clear. They are Percy "Mandy" Daniels, called by Mr. Groves "Mr. Outs of 1940", "Big Jim" Walker, the powerhouse of "40"; Edward "Eggmore" Cooper; All C I A C Guard "40"; and Johnny "Duck" Jones; Elbert "Bo" Lawson; and Wiley Neal, the three Iron Dukes.

Hail to the White, hail to the Blue; sail on, sail on, Fighting Pirates.

Moore Auditorium

Bias Hall

Symera Hall

Butler Hall

Prospective Gymnasium

College Library

~ College Day ~

ADVERTISING

WISE COOKS KNOW GAS HAS GOT IT.
FOR COOKING, FOR REFRIGERATION,
FOR WATER HEATING
We install Bottled or City Gas within a Radius of twenty five miles of Elizabeth City.
Elizabeth & Suburban Gas Co.
104 N. MARTIN ST. Phone 271

We Congratulate Each Member in The Class of '49 And Best of Luck Through Life
CADER HARRIS & SON
"The Friendly Store"
207-209 S. Poindexter ST.

"For Promptness, and expert service dial 610 for, Roberson Cab." The Cab that everyone prefer."

Compliments of Davenport Motors
your
Lincoln-Mercury Dealer
513 Ehringhaus ST. Elizabeth City
Phone-1740 N.C.

Underwood Typewriter Sale-Agency
Stationery-Office Supplies
John J. Guerco-Owner-Mgr.
416 E. Colonial Ave.— Phone 911
Elizabeth City, N.C.

Compliments.
Bauar and Sons
Bright Jewelry Co.
Barr Bros.---Lewis Seliq
Elizabeth City, Jewelers Association

Guaranty Bank + Trust Co.
Elizabeth City, N.C.
Capital + Surplus $1,250,000
Member of F.D.I.C.
Established-1901-Time Tested

Serving the Best Interests of the Albemarle

For nearly forty years
The Daily Advance
your Daily newspaper
with complete news
of the ~ Albemarle ~ State
nation and the World
member associated
Press and Its Bureau
of Circulation

Radio Station
W. G. A. I.
560 on your dial
your ~ news ~ music
and ~ Sports Station
Associated Press news
Studios Kramer Bldg.

OVERMAN & STEVENSON
Prescription Druggists
Phone 3-2-1
3 Registered Pharmacists on Duty
518 East Main St. ELizabeth City, N. C.

See Sam First
Suits ~ Shirts ~ Hats
At the Right Prices
418 E. Colonial Ave.

RUCKER & SHEELY
ELIZABETH CITY'S
BEST STORE

THE FIRST CITIZENS
NATIONAL BANK
The only National Bank in the Albemarle
Member F D I C ---------- Est. 1891

THE APOTHERARY SHOP
PHONE 400
REXALL DRUGSTORE
J.E. SPARKS
OWNER
"WE DELIVER"
ELIZABETH CITY, N.C.

CULPEPPER HARDWARE
COMPANY INC.
Wholesale and Retail Hardware
ELIZABETH CITY, N.C.

KRAMER ELECTRIC CO.
414 EAST COLONIAL AVE.
ELIZABETH CITY, N.C.

EAT AYDLETTS'
PEANUTS
AND
POTATO CHIPS
ELIZABETH CITY, N.C.

COMPLIMENTS
OF
DR. J.W. SELIG
OPTOMETRIST
ELIZABETH CITY, N.C.

COMPLIMENTS
OF
ROCHELLE CLEANERS
ELIZABETH CITY, N.C.

COMPLIMENTS OF
V.P. LOFTIS COMPANY

GENERAL CONTRACTORS

CHARLOTTE, N.C.

CHARLESTON, S.C. ~ WILMINGTON, N.C.

COMPLIMENTS AND BEST WISHES OF
QUINN FURNITURE COMPANY
HOME FURNISHERS
209 NORTH POINDEXTER STREET
ELIZABETH CITY, N.C.

PHOTOGRAPHS IN YEARBOOK
BY
ALBEMARLE STUDIOS
FIRST & CITIZENS NATIONAL BANK
PHONE 1889W ELIZABETH CITY, N.C.

OUR GOOD WISHES
FOR YOUR SUCCESS

DAV-SON CORK BACK BULLETIN BOARDS

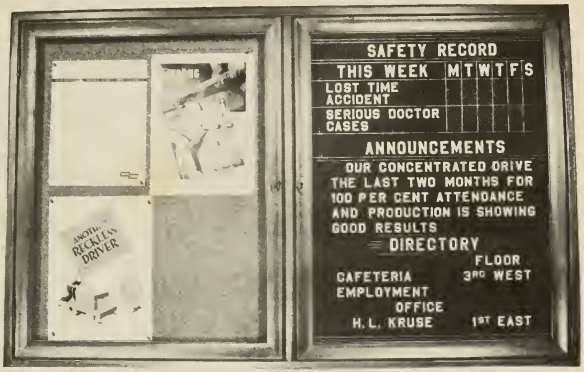

DAV-SON cork back and changeable letter bulletin boards are constructed with light walnut finish frames. The cork posting surface consists of ¼ inch cork mounted on ¼ inch 3-ply veneer. The changeable letter insert is of grooved wood felt covered. These bulletins are made to endure as only the finest of materials are used in their construction.

Bulletin board with two set in glass doors. Both sides cork.

STYLE: TWO SET IN GLASS

30" x 48"	$30.00
30" x 60"	32.50
36" x 48"	31.25
36" x 60"	36.25

ALL PRICES F. O. B. CHICAGO

FOR USE IN
SCHOOLS
CHURCHES
FACTORIES
OFFICES
STORES
CLUBS
PUBLIC BUILDINGS

Bulletin board with two set in glass doors. One side cork the other changeable letter insert.

(Letters are not included)

30" x 48"	$44.85
30" x 60"	51.40
36" x 48"	49.40
36" x 60"	59.35

SPECIAL ASSORTMENT OF 600 ¾ AND 1 INCH LETTERS $12.00

THESE BULLETIN BOARDS ARE FITTED WITH A LOCK AND KEY TO INSURE NO UNAUTHORIZED CHANGE OR ANNOUNCEMENTS.

DAV-SON

DISTRIBUTORS: SCHOOL GIFT SERVICE
4925 GLENDALE
KANSAS CITY 4, MISSOURI

WE HAVE A CHANGEABLE LETTER OR CORK BULLETIN FOR EVERY NEED—CONSULT US

Compliment Your Letter

WITH

Johnhans *Stationery*

Your Dealer Has It!